



# Comune di Scontrone

Provincia di L'Aquila



Proprietà	Comune di Scontrone Piazza Sangro 1 _ 67030 Scontrone	
<b>AVVISO ESPLORATIVO</b>		
Manifestazione di interesse per la locazione o vendita di immobile di proprietà comunale "Ex Ostello"		
Elaborato	Elaborato grafico _ stato attuale _ aree concesse	
Tavola	2	
Scala	1/500	1/200

Data	Assistente al RUP	Il Tecnico
22.10.2018	Arch. PhD Marcello Borrone	Geom. Lino di Domenico
 Via Spaccapietra, 5 66023 Francavilla al Mare tel 085/815710-3476457507 <a href="mailto:borronearchitetto@gmail.com">borronearchitetto@gmail.com</a> <a href="mailto:marcello.borrone@archiworldpec.it">marcello.borrone@archiworldpec.it</a>		

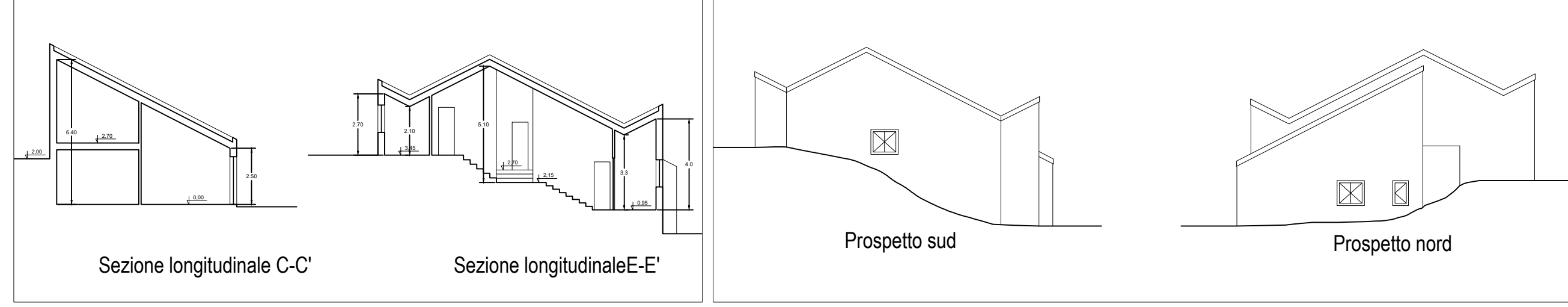
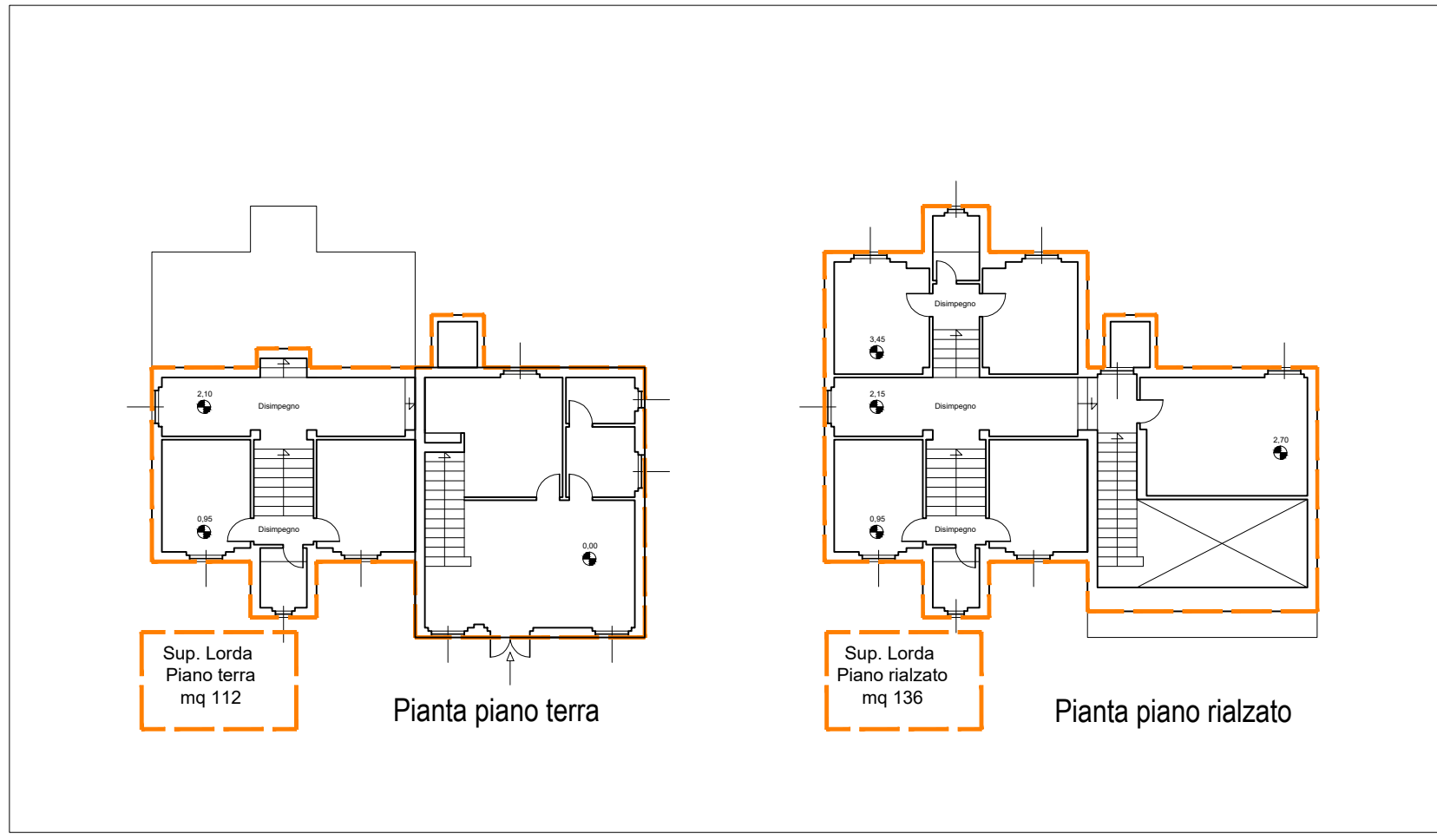
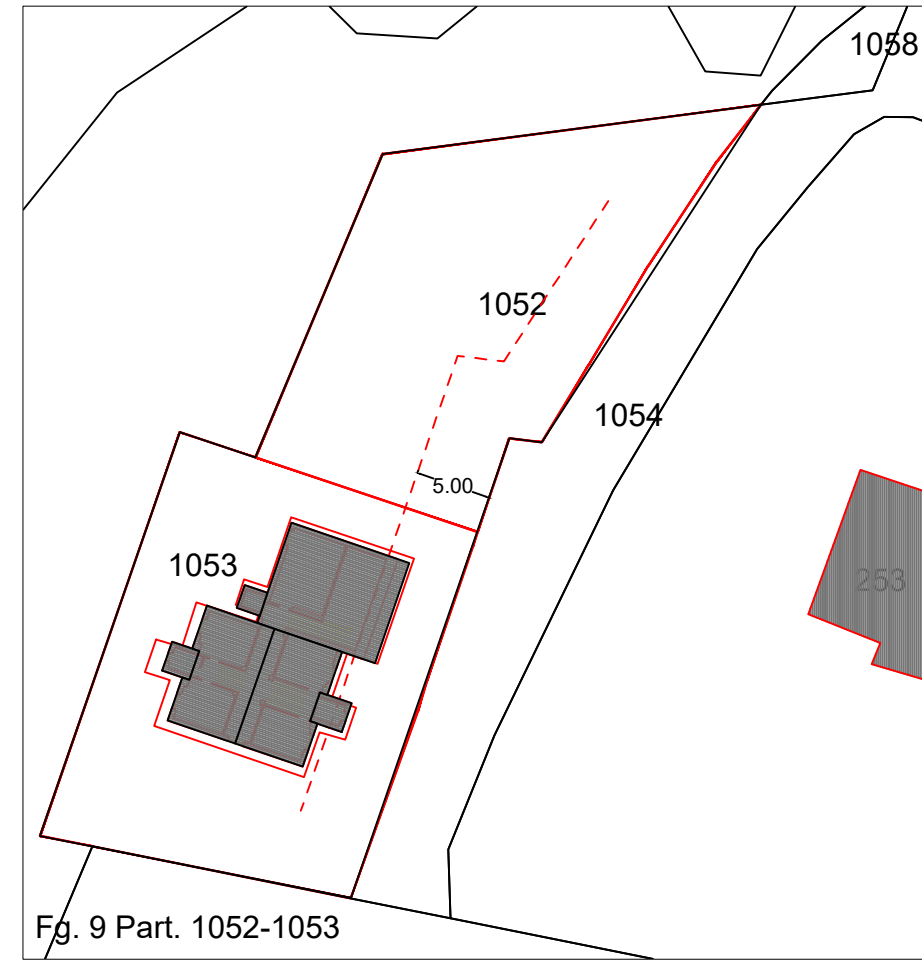

Sup. Lotto = mq 1.031  
 Part. 1052 = mq 470  
 Part. 1053 = mq 561

Sup Lorda esistente = mq 112 + mq 136 = mq 248  
 Sup.Utile esistente = mq 81,50 + mq 82,30 = mq 163,80  
 Sup.Occupata = mq 136  
 Volume esistente = (mq 57xm 4.75) + (mq 76 x m4,50) = mc 612,75

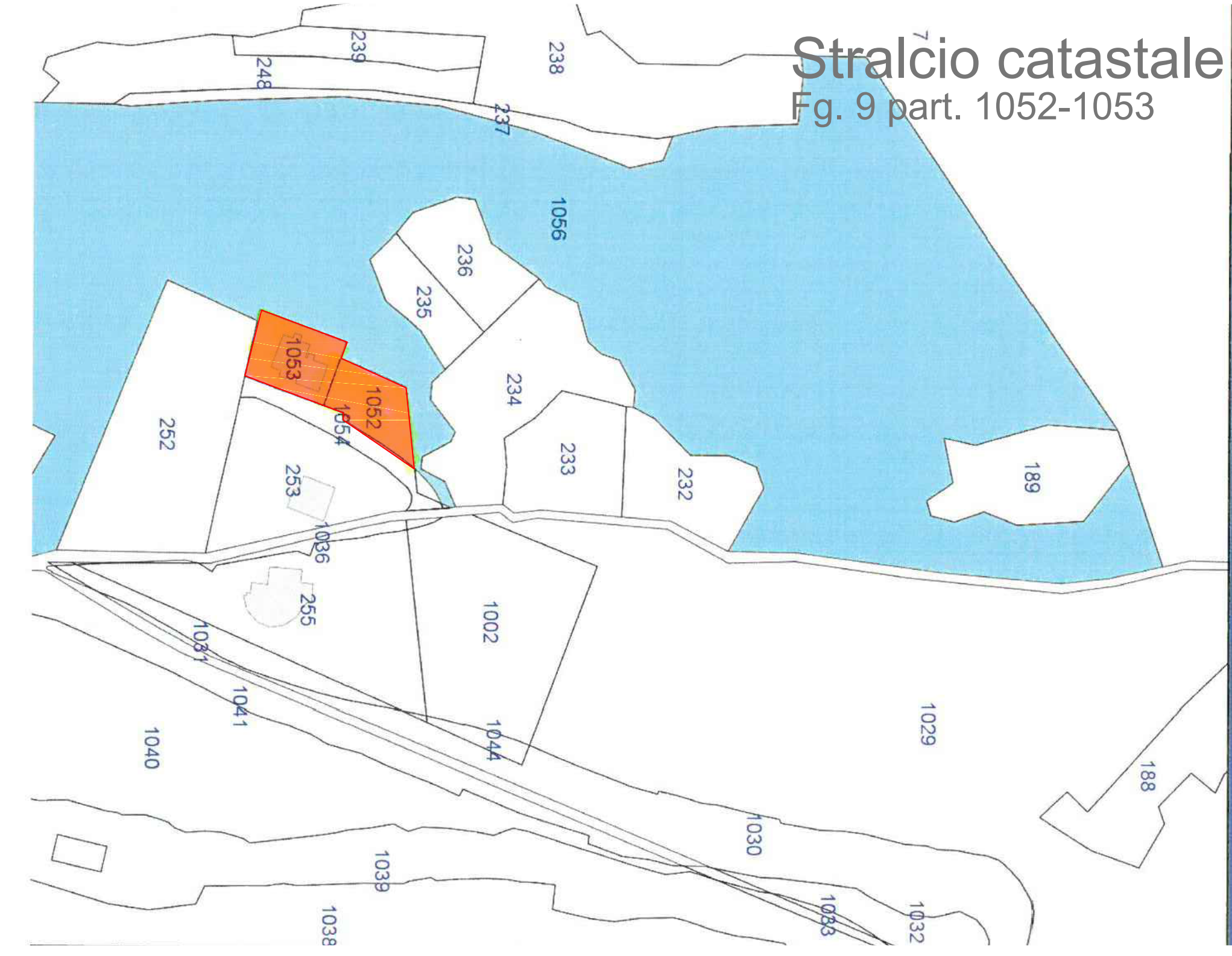
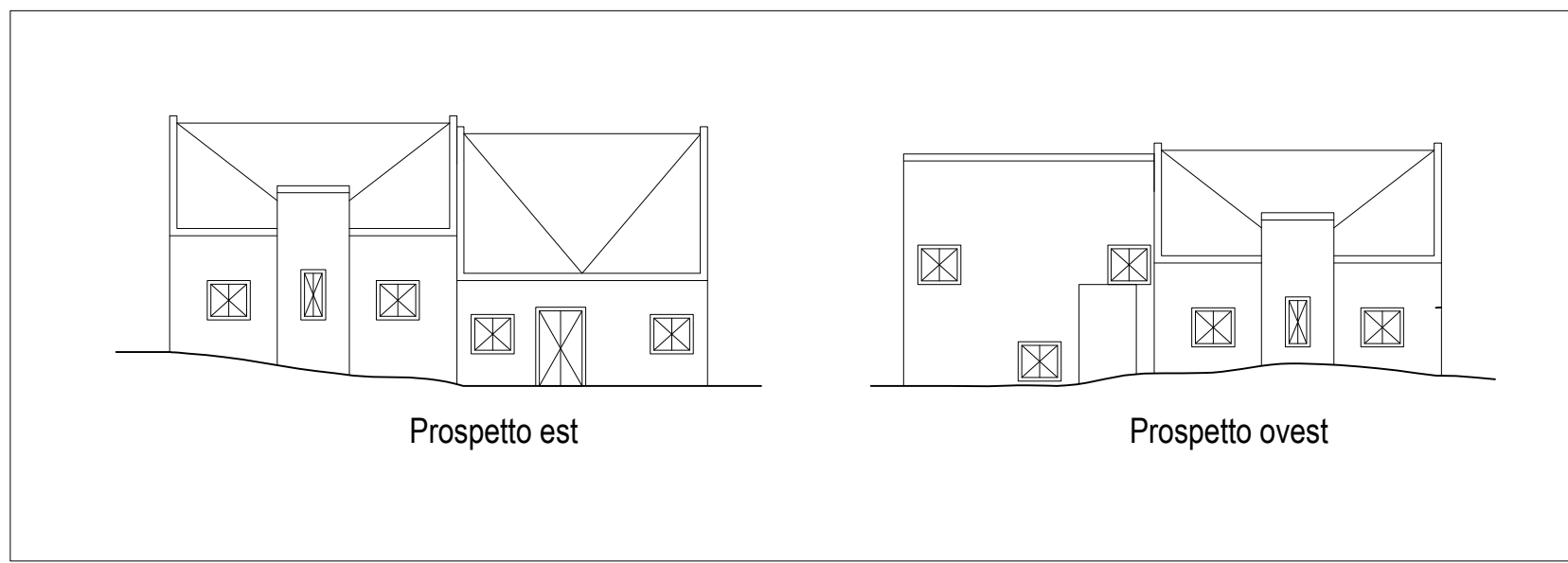

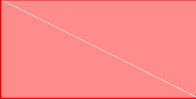
 Area concessa mq 1.031

## Stralcio catastale

Fg. 9 part. 1052-1053