



Comune di Scontrone

Provincia di L'Aquila



Proprietà	Comune di Scontrone Piazza Sangro 1 _ 67030 Scontrone
AVISO ESPLORATIVO	
Manifestazione di interesse per la locazione o vendita di immobile di proprietà comunale "Ex Scuola"	
Elaborato	Elaborato grafico _ stato attuale _ area concessa
Tavola	2
Scala	1/500

Data	22.10.2018	Assistente al RUP	Arch. PhD Marcello Borrone	Il Tecnico	Geom. Lino di Domenico
		BORRONE ARCHITETTO			
		Via Spaccapietra, 5 66023 Francavilla al Mare tel 0859197034/08575307		borronearchitetto@gmail.com marcelloborrone@edimwork.it	

<p>Sup. Lorda esistente = mq 133 + mq 87 = mq 220 Sup. Utile esistente = mq 96,50 + mq 57,50 = mq 154 Sup. Occupata = mq 133 Volume esistente = (mq 87x6,50) + (mq 46 x m3,50) = mc 726,50</p>					
---	--	--	--	--	--

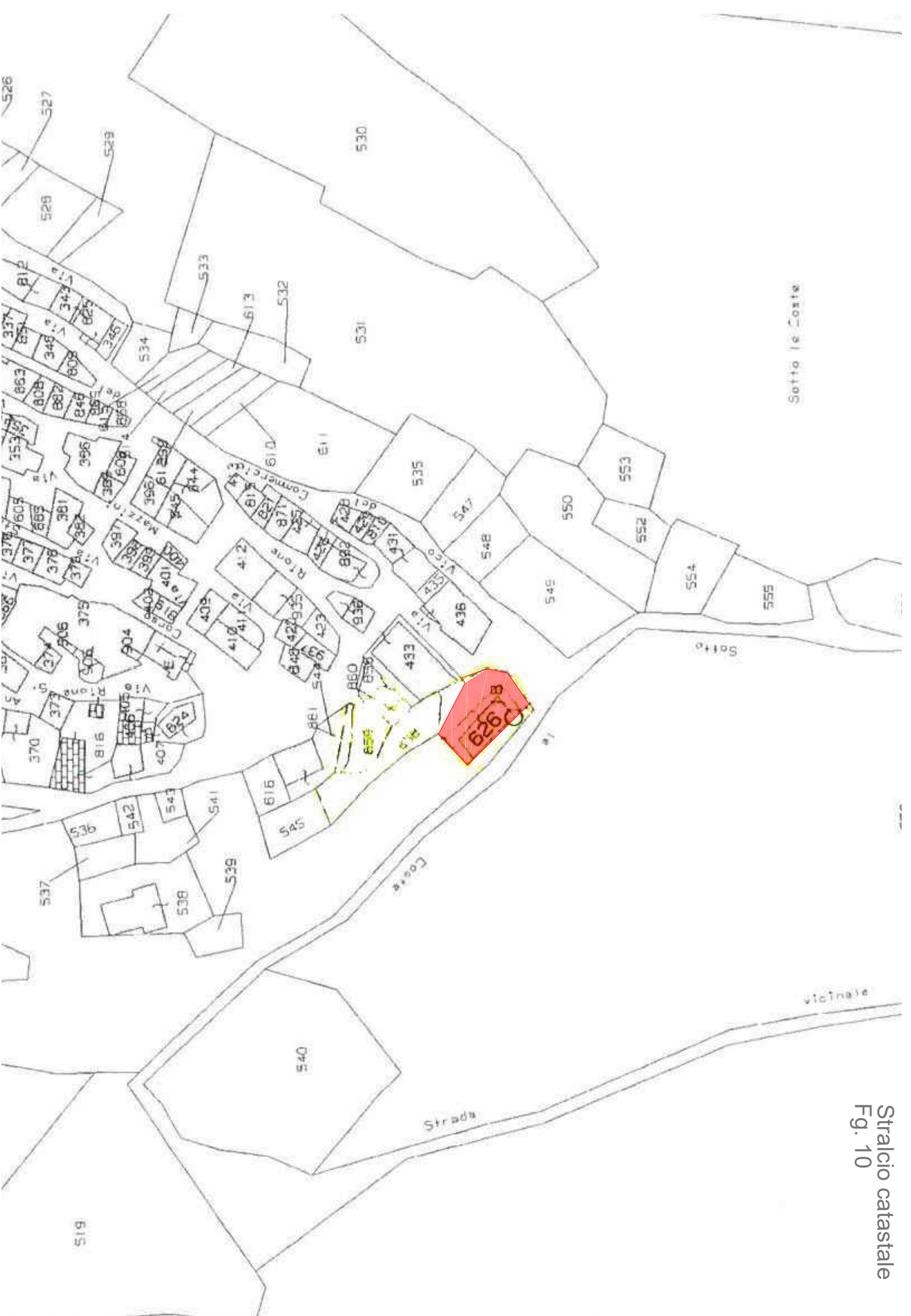
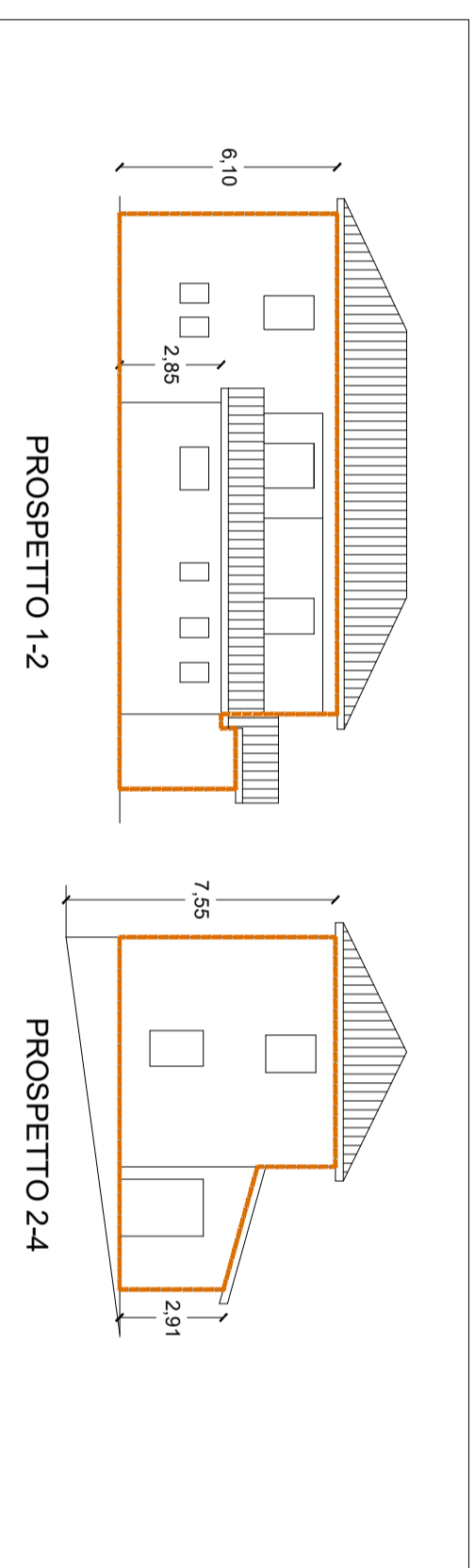
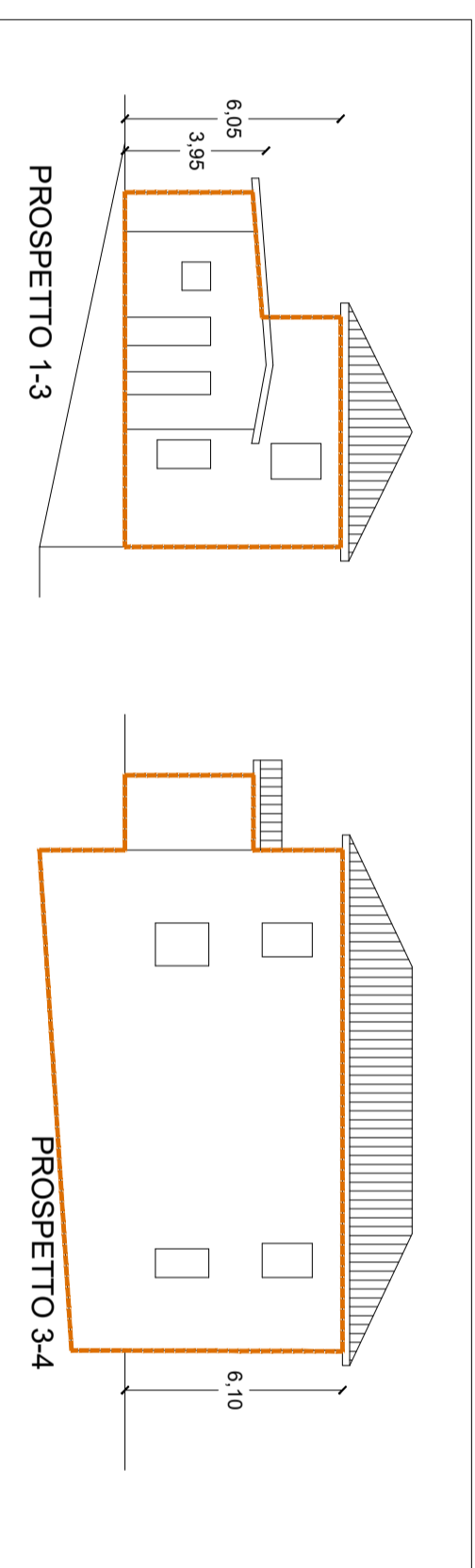
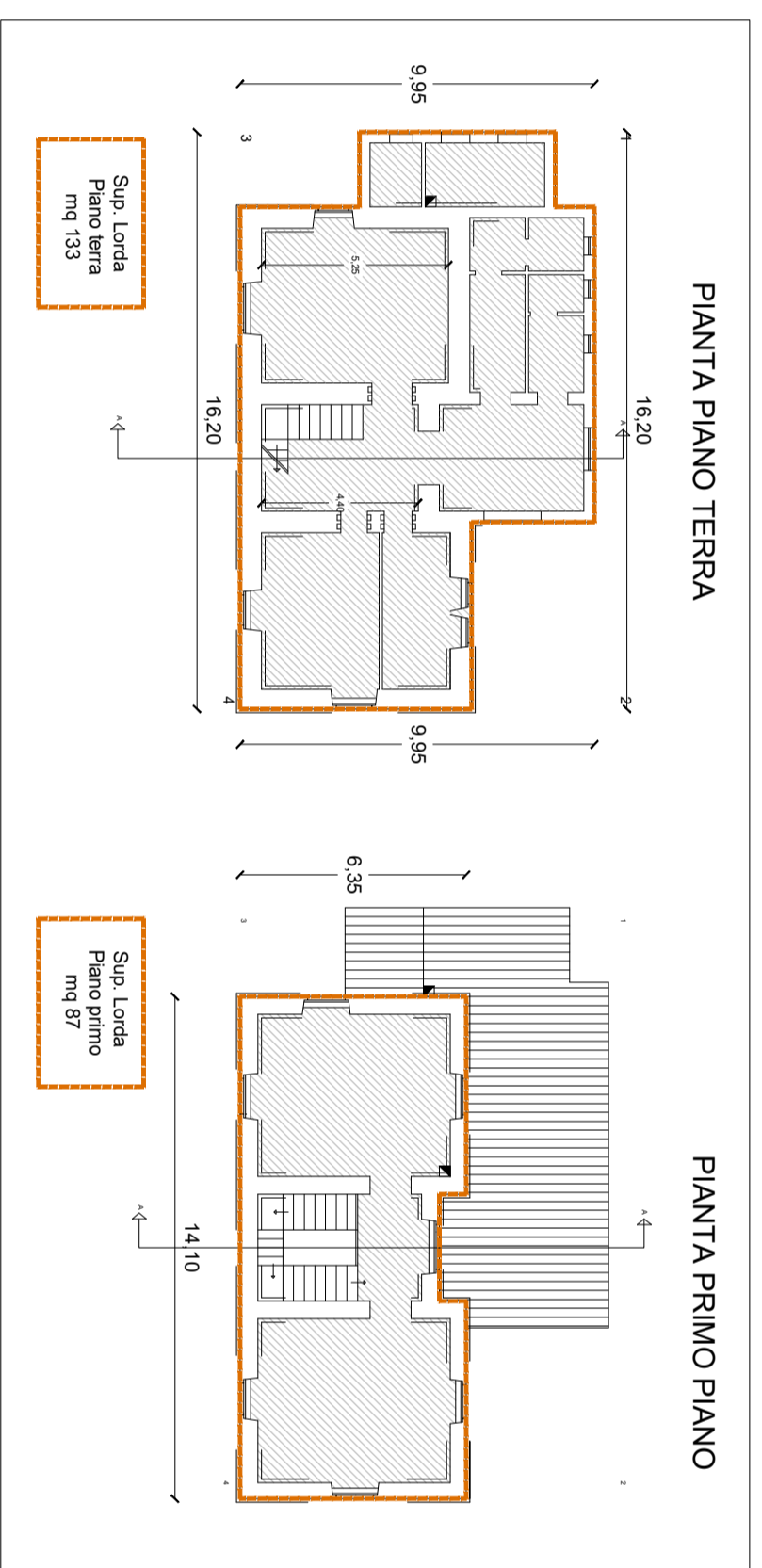
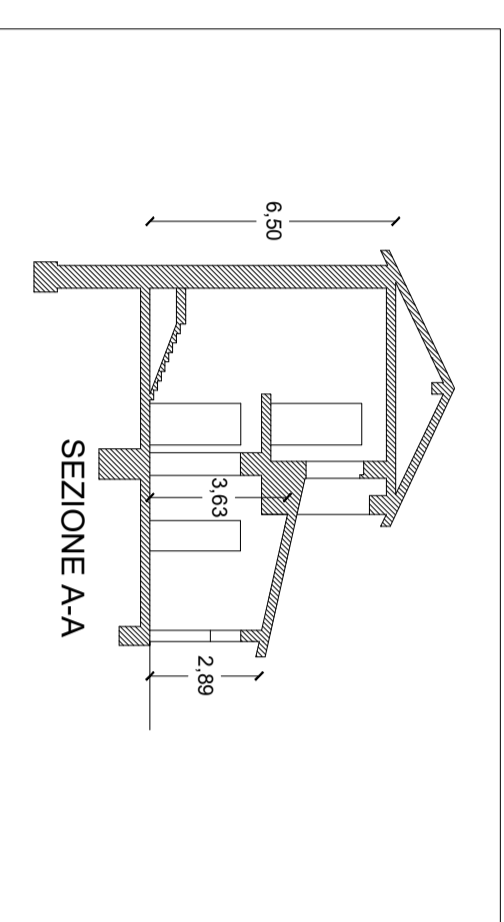
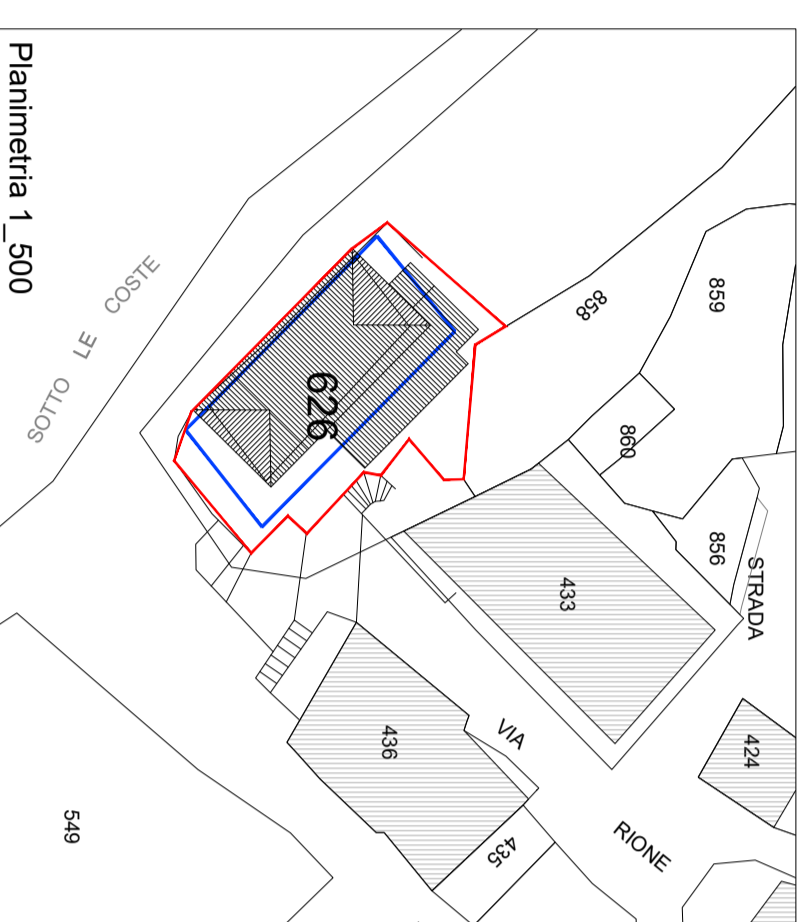

Stralcio catastale
Fig. 10

Area concessa circa 250 mq

